

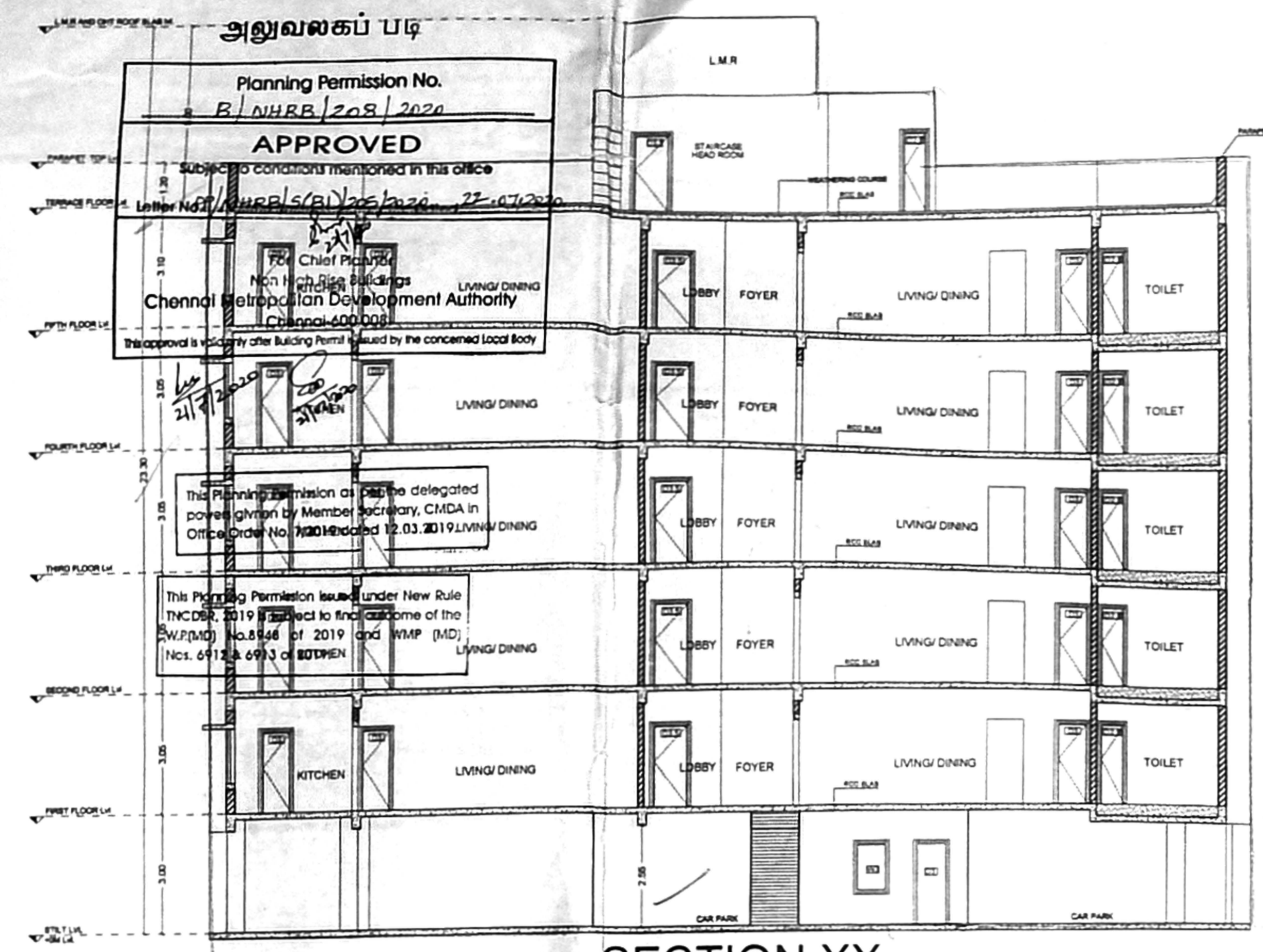

FRONT ELEVATION

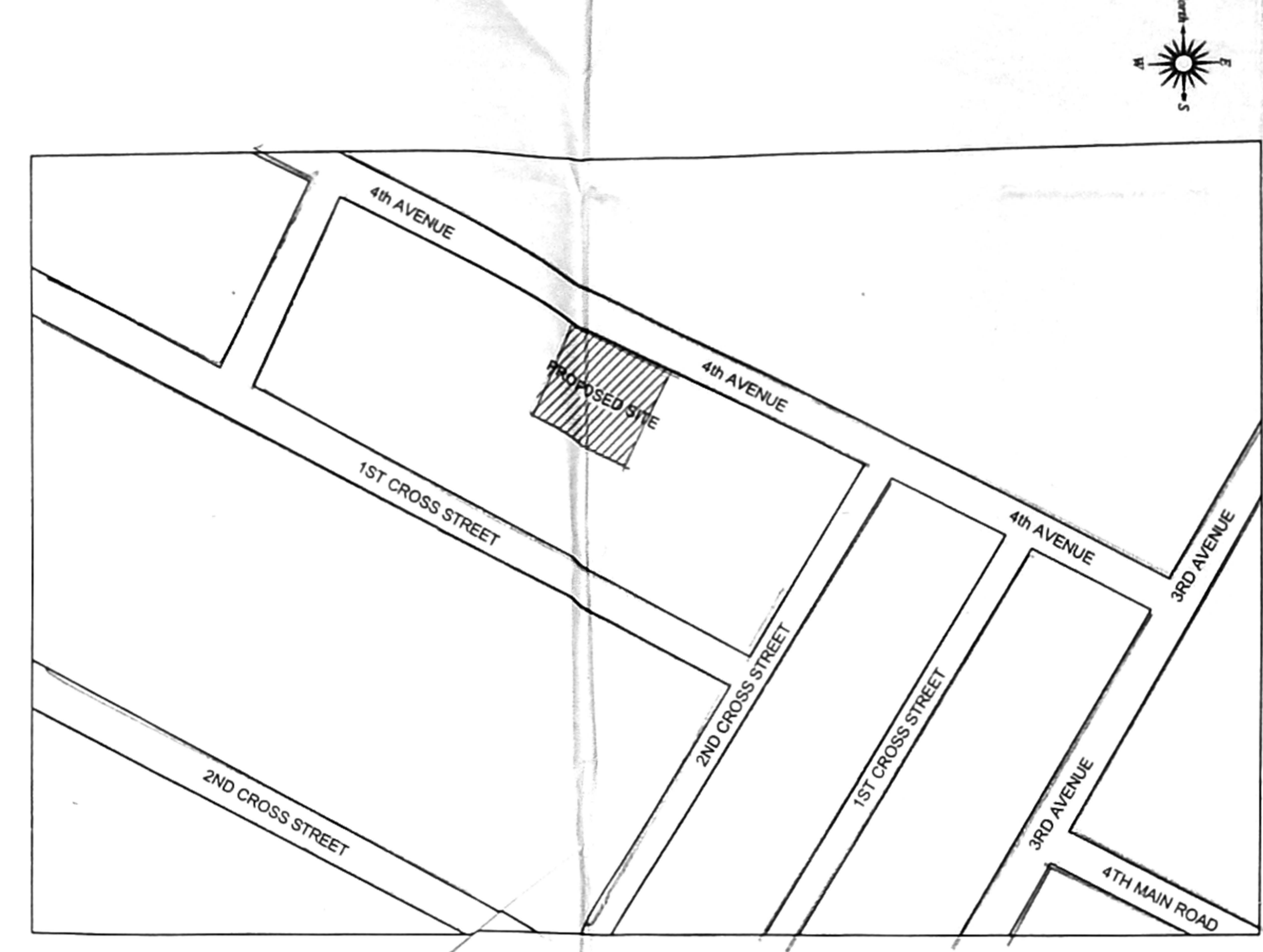

SECTION XX



KEY PLAN
NOT TO SCALE

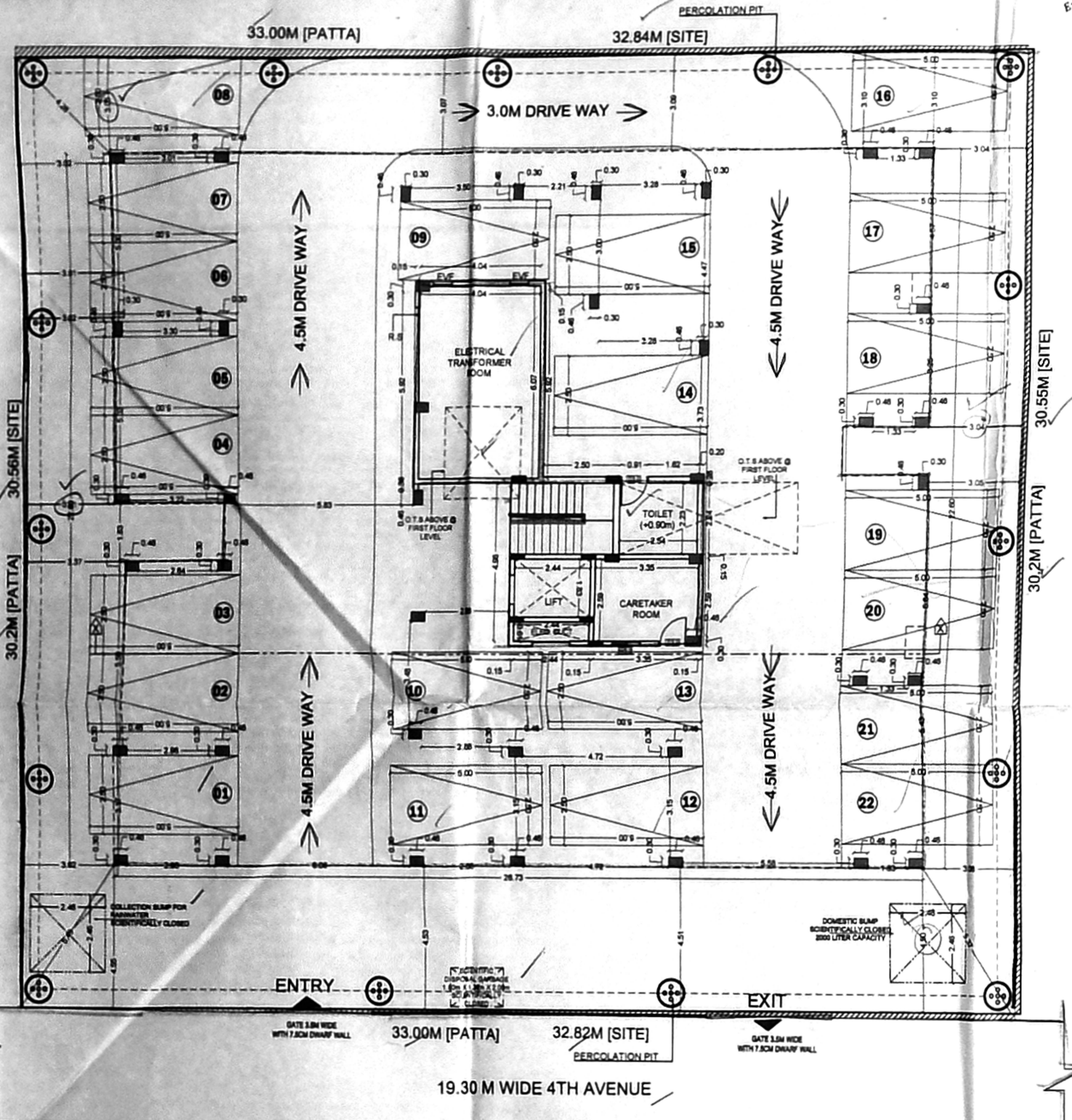

SITE CUM STILT FLOOR PLAN

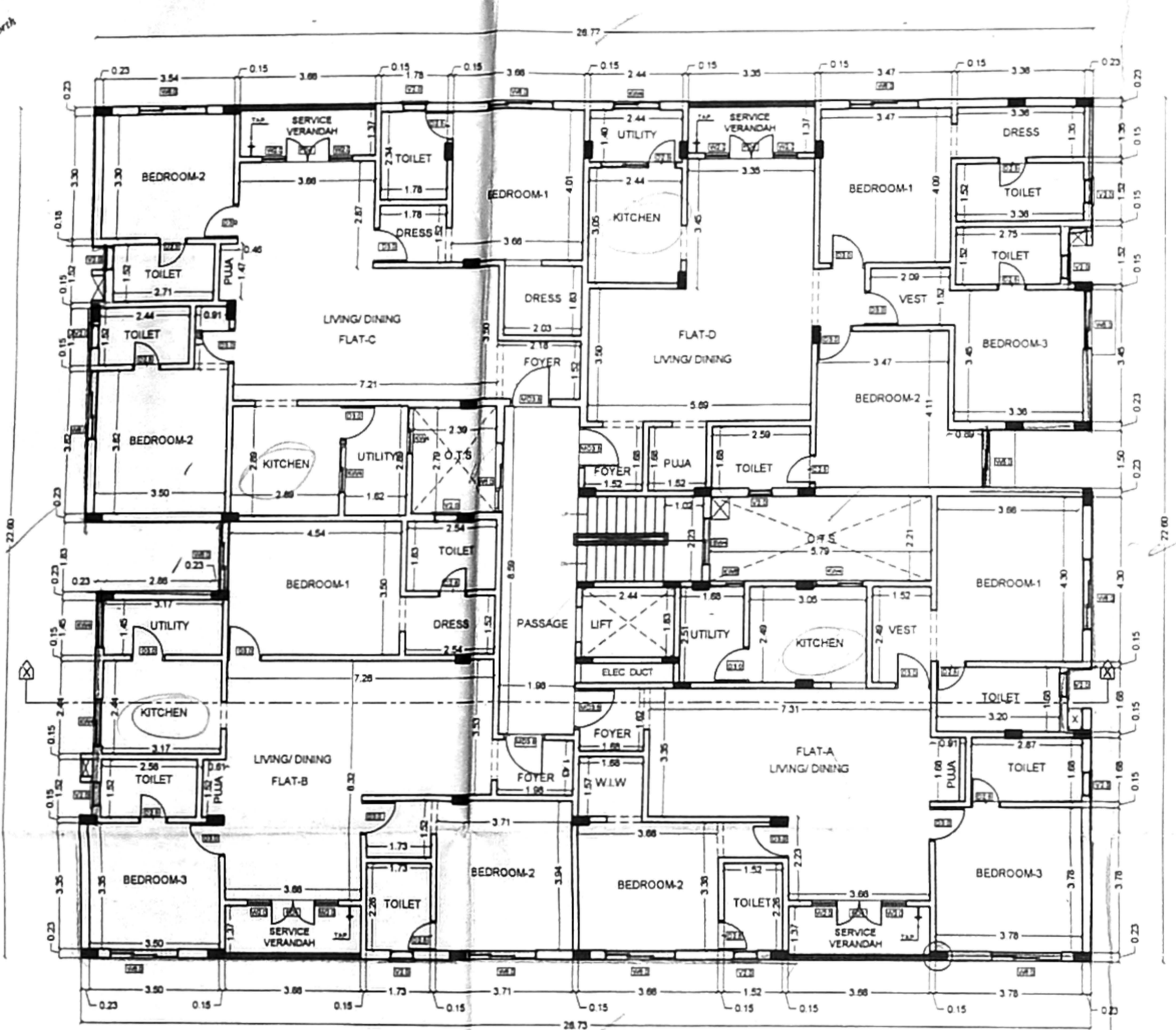

TYPICAL FLOOR PLAN
(1st, 2nd, 3rd, 4th Floors)

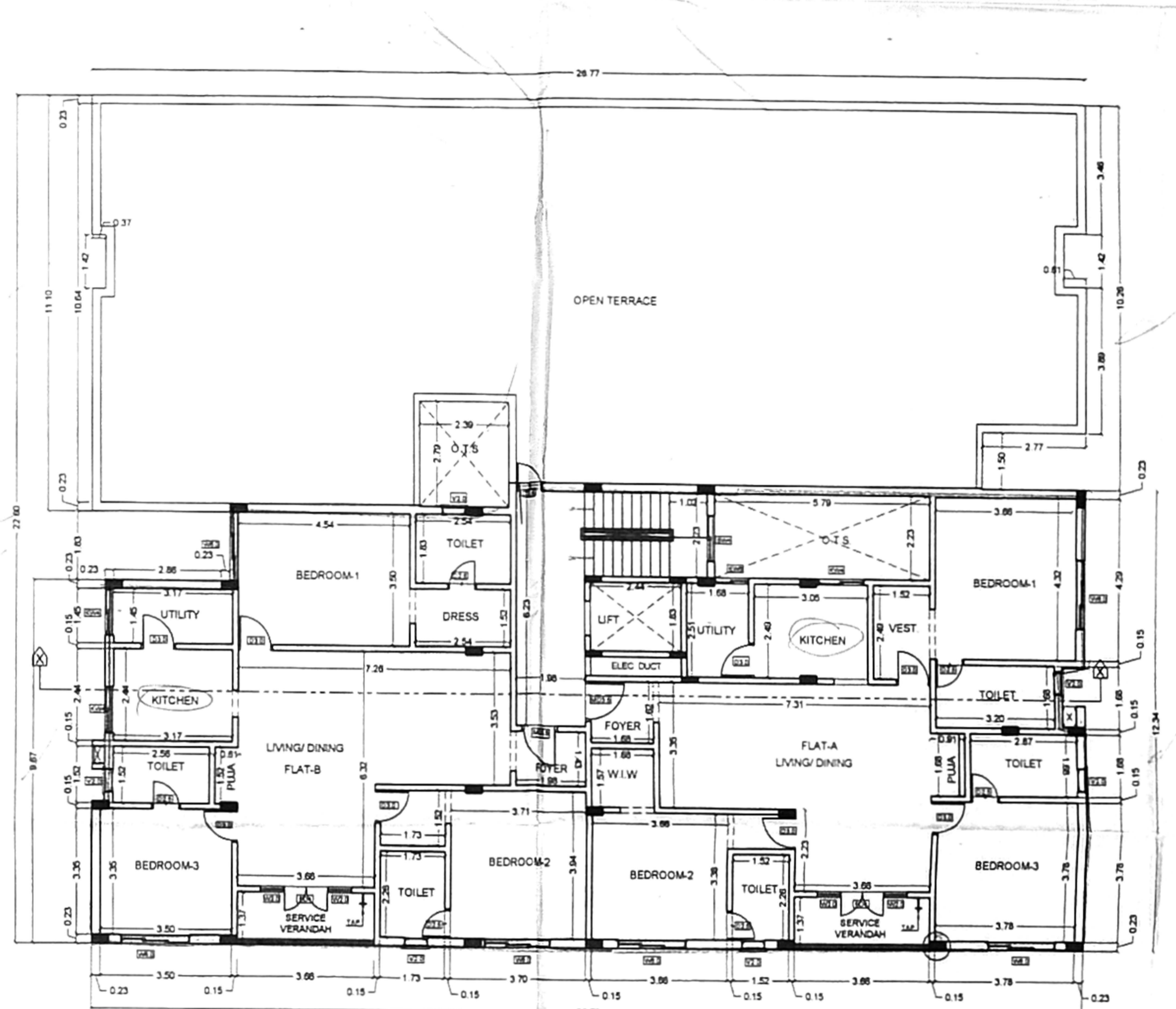

FIFTH FLOOR PART PLAN

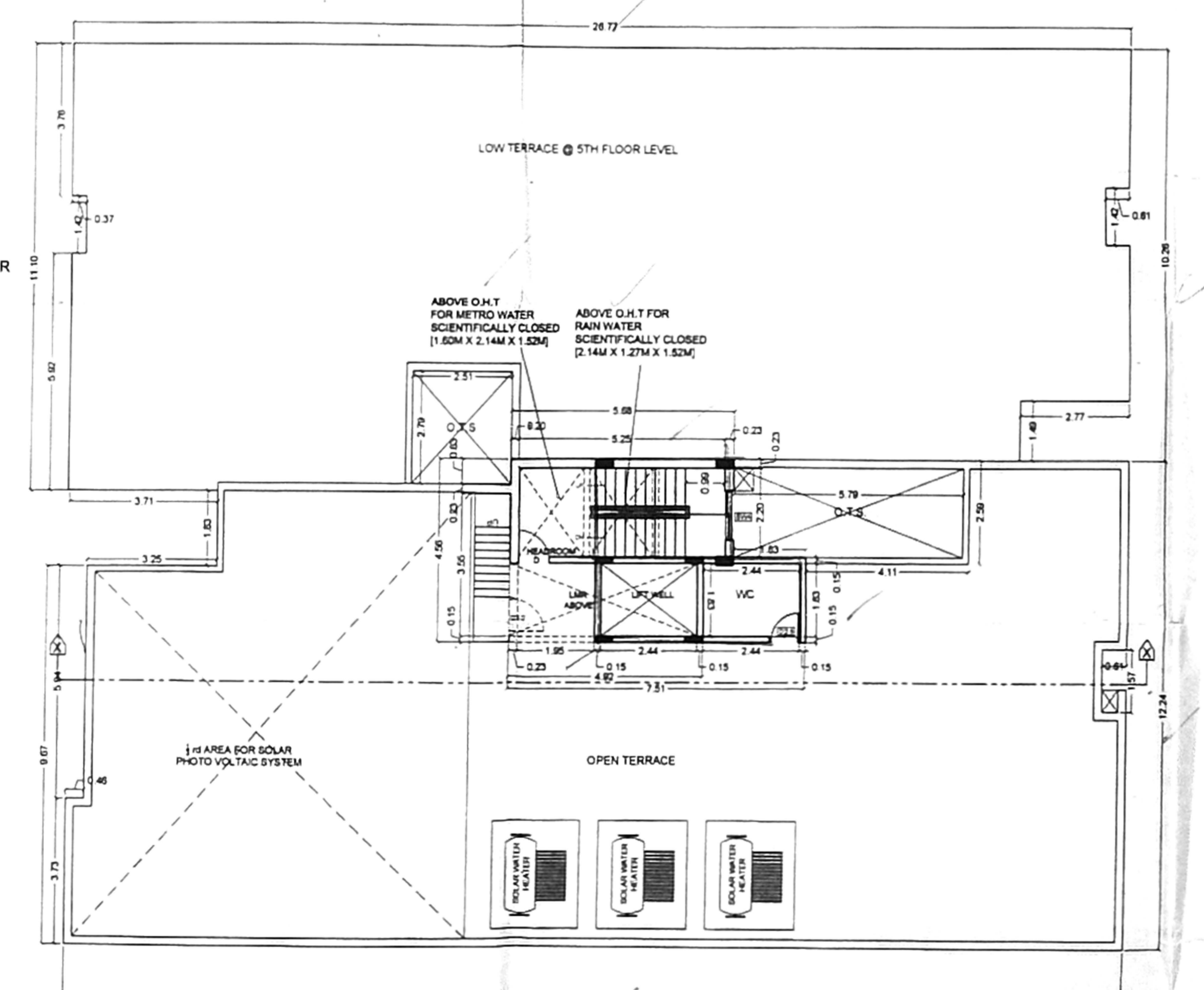
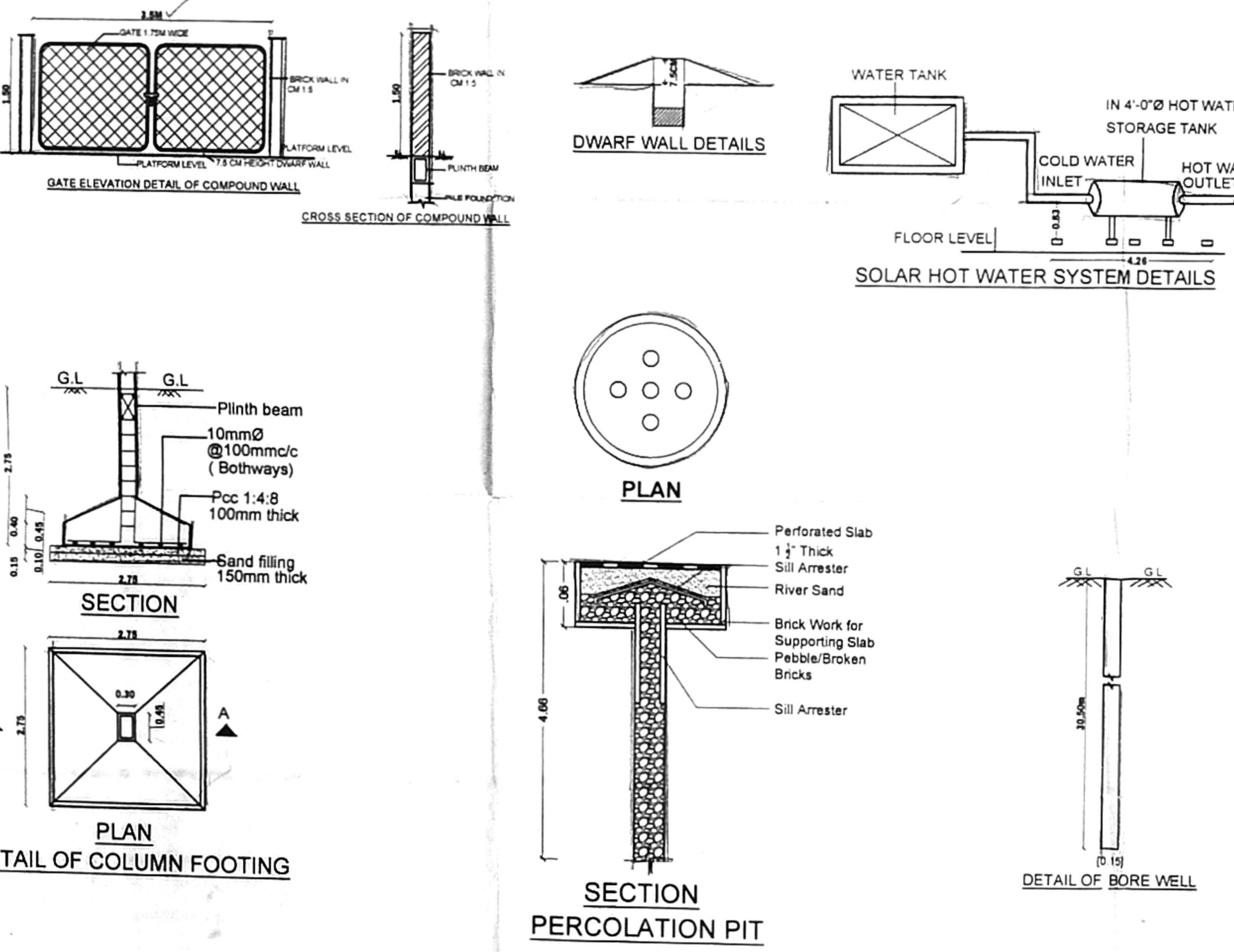

TERRACE FLOOR PART PLAN

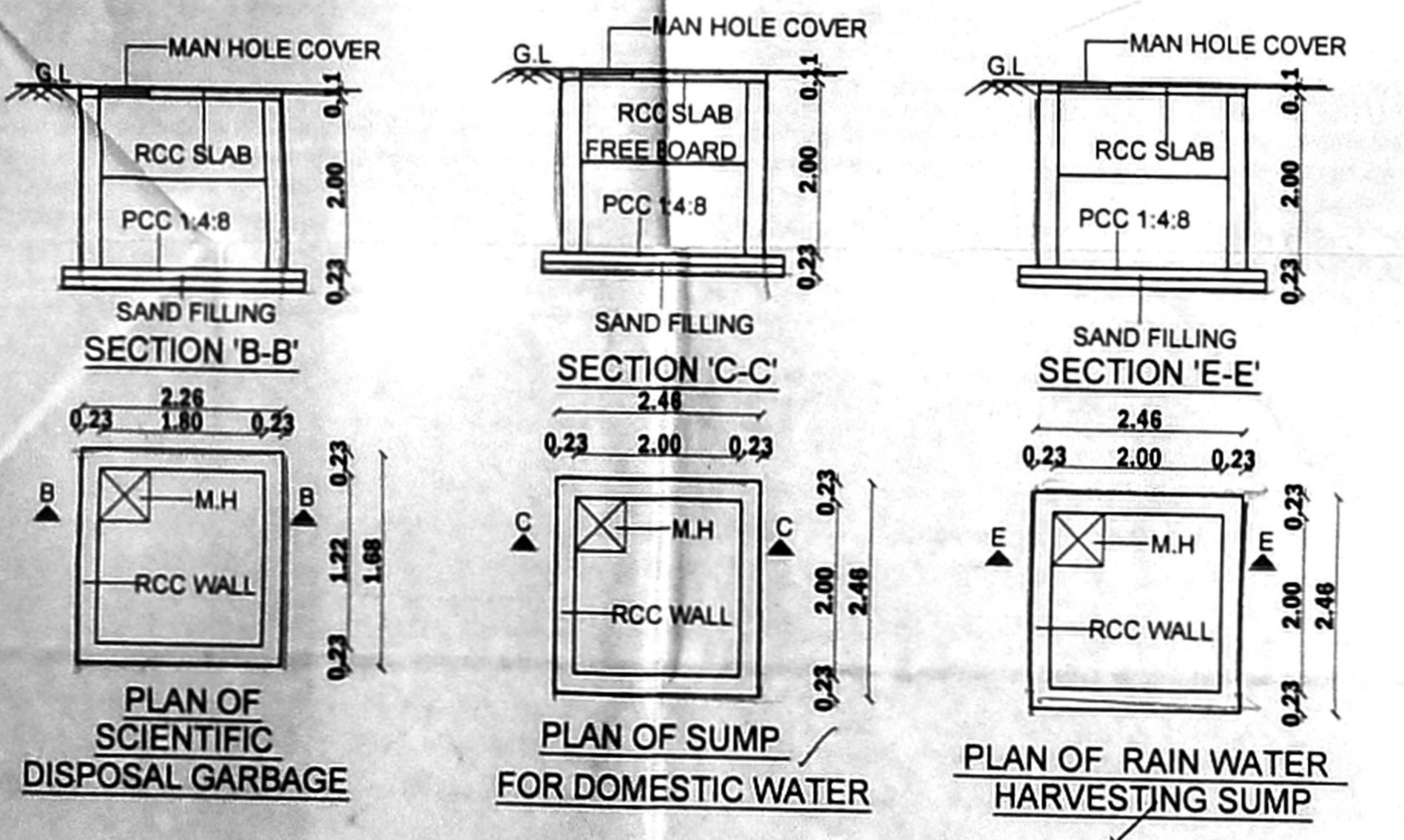

PLAN SHOWING THE PROPOSED CONSTRUCTION OF STILT FLOOR + 4 FLOORS + 5TH FLOOR (Part) (18.30m HEIGHT) RESIDENTIAL BUILDING WITH 18 DWELLING UNITS AT DOOR NO.19/24, BLOCK NO. MIG - BLOCK E, EMERALD BLOCK, 4TH AVENUE, BESANT NAGAR, CHENNAI IN TS.NO 11/3, BLOCK NO.26 OF URUR VILLAGE WITHIN THE LIMITS OF GREATER CHENNAI CORPORATION LIMIT ZONE: XIII, DIVISION NO.176.

SCALE 1:100

S.NO	DESCRIPTION	METER
01.	D3.5 MAIN DOOR	0.91 X 2.13
02.	D3.0 DOOR	0.91 X 2.13
03.	D2.5 DOOR	0.76 X 2.13
04.	FD/W10 FRENCH DOOR/WINDOW	3.05 X 2.13
05.	FD/W8 FRENCH DOOR/WINDOW	2.44 X 2.13
06.	FD/W7.5 FRENCH DOOR/WINDOW	2.23 X 2.13
07.	W6 WINDOW	1.83 X 1.37
08.	W4 WINDOW	1.22 X 1.37
09.	KW4 KITCHEN WINDOW	1.22 X 1.37
10.	SW4 STAIRCASE WINDOW	1.22 X 1.37
11.	V2 VENTILATOR	0.60 X 0.76
12.	O3 OPENING	0.91 X 2.13

ABBREVIATIONS

01.	FC	FLOATING COLUMN
02.	RO	ROTATE COLUMN

SPECIFICATION

BRICK WORK : SUPER STRUCTURE WITH MAIN WALL USING CM 1:5 MORTAR PARAPET WALL CM 1:4 MORTAR.

WOOD WORK : MAIN DOOR TEAK AND OTHER DOORS KONGU WOOD USING.

RCC WORK : MINIMUM GRADE OF CONCRETE M25.

FLOORING : ALL ROOM CERAMICS TILES FLOORING.

EARTH WORK : ALL EARTH WORK EXCAVATION IN FOUNDATION TO BE DONE AS PER THE DIMENSION GIVEN IN THE SECTION DRAWING.

AREA DETAILS IN SQ.M

1.	SITE EXTENT AS PER PATTA	: 998.00 Sq.m
2.	SITE EXTENT AS PER DOCUMENT	: 998.33 Sq.m

AREA CALCULATIONS IN SQ.M

FLOOR	NO. OF UNITS	F.S.I AREA (in Sq.m)
Stilt Floor	EB TRANSFORMER ROOM	27.71
First Floor	4 No.	569.03
Second Floor	4 No.	569.03
Third Floor	4 No.	569.03
Fourth Floor	4 No.	569.03
Fifth Floor	2 No.	298.97
Total	18 Nos.	2602.80

F.S.I = $\frac{2602.80}{998.00} = 2.608$

CAR PARKING DETAIL:

CAR PARKING PROVIDED = 22 No.s

Color Index

Proposed Road Boundary

OWNER

For SREESHMA SUDANATH BUILDERS PVT. LTD.

ARCHITECT

STRUCTURAL ENGINEER

EVIDHYA BARCH
 Licensed Surveyor
 Reg. No. CA2013/1207
 No. 44, Mahabharatham Street,
 Ram Nagar, Urapakkam,
 Chennai - 600 071
 Cell: 9952557395